1 BOHNENTANZ

I

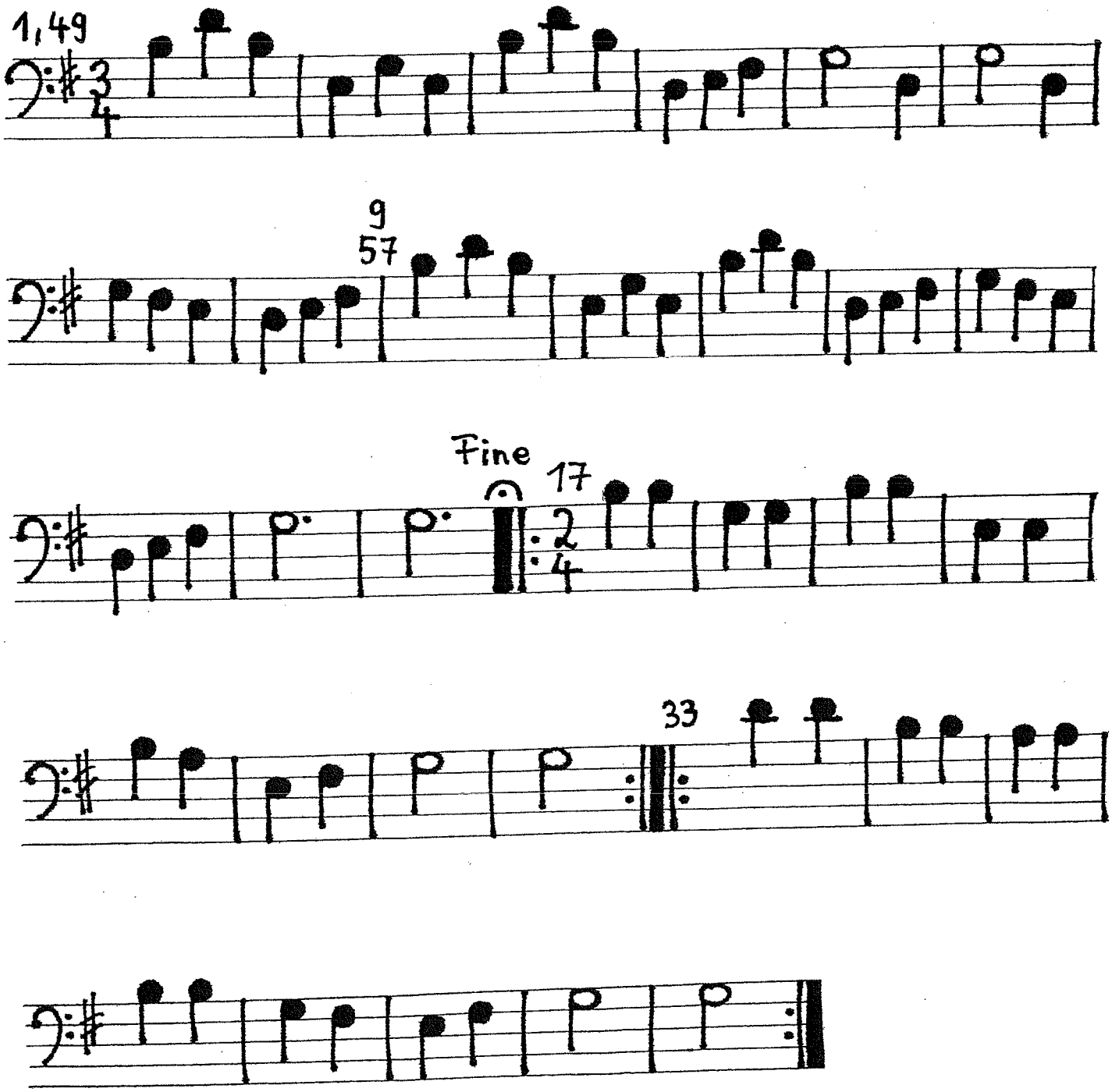

Da capo al Fine