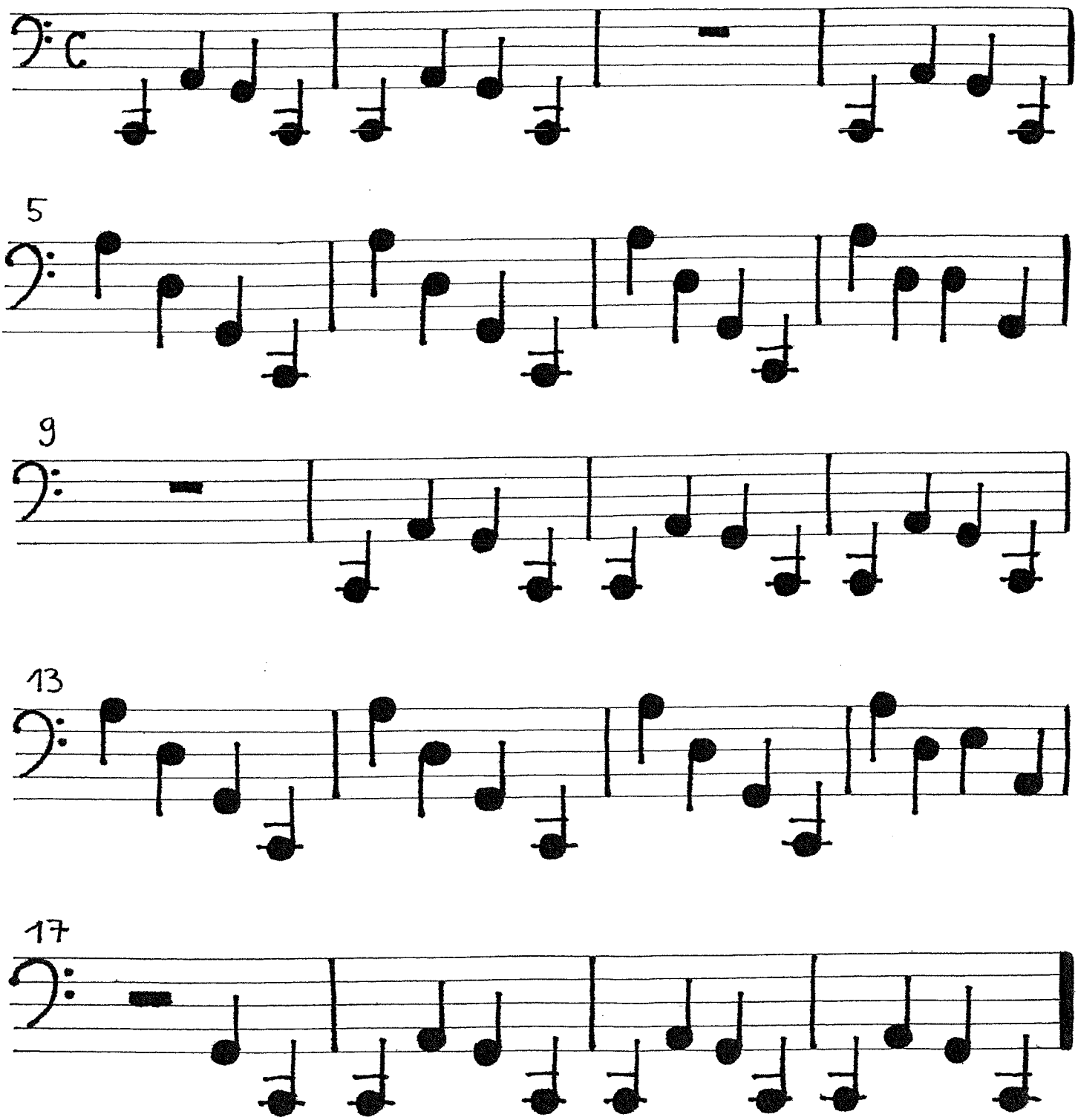II