

MORGEN -

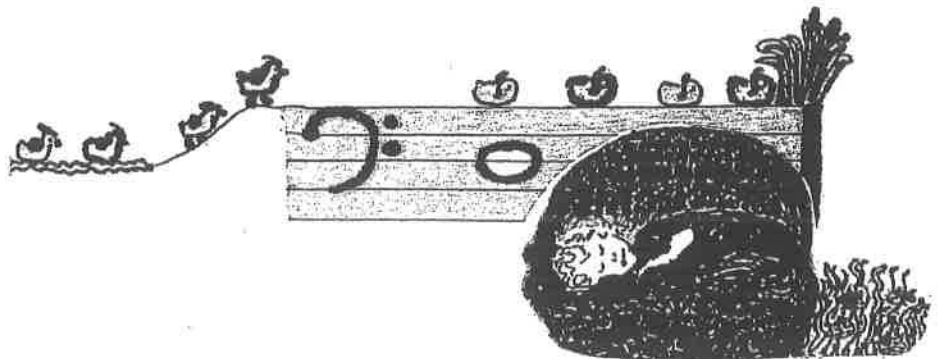

UND

ABENDLIEDER

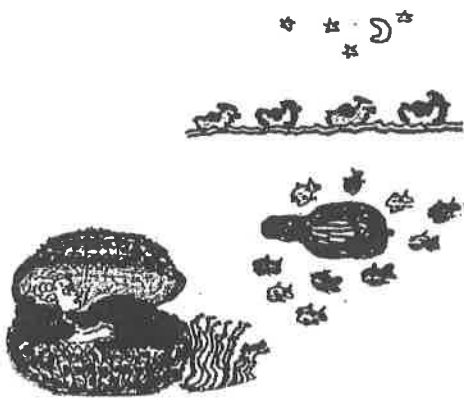

Violoncello II

Ursula Wippermann

MORGEN- UND ABENDLIEDER

8 Cello - Trios

	Seite
1. Morgenlied	1
2. Vogellied	1
3. Schokobrotchen - Lied	2
4. Eierlied	3
5. Abendlied	4
6. Tanz der Eintagsfliegen am Abend	5
7. Julis Schlaflied	6
8. Traumlied (Lied vom Einzelmännchen)	7

1

1

# MORGENLIED

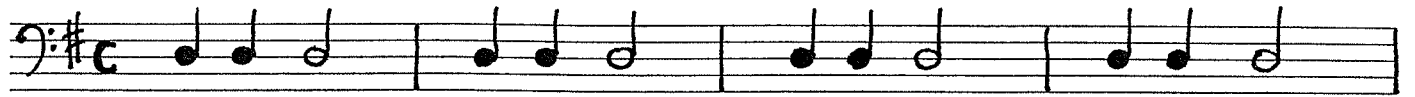

*f*

*mf*

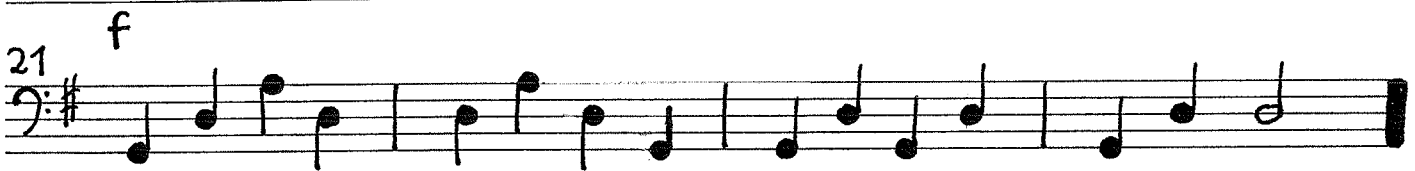
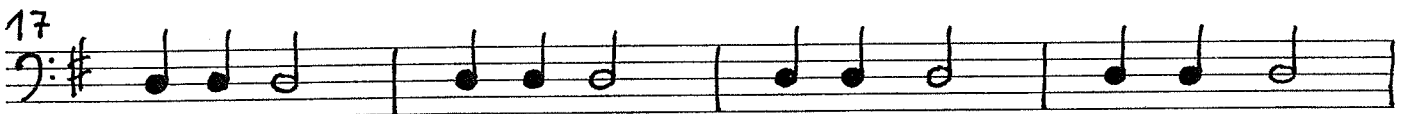

*f*

2

# VOGELLIED

# SCHOKOBRÖTCHEN-LIED

1, 11

5  
15

21

25

29  
36

43

47

51

55

61

65

# EIERLIED

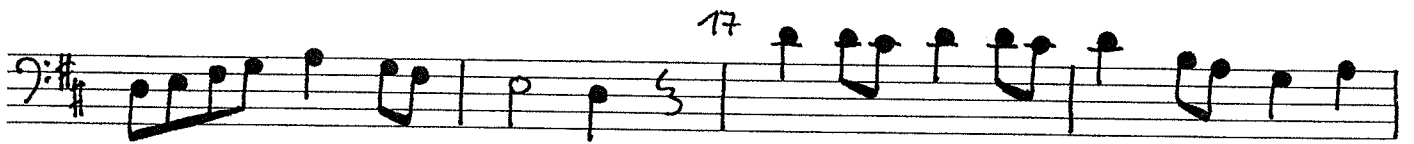

# TANZ DER EINTAGSFLIEGEN AM ABEND

*poco rit.*

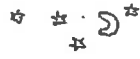

7

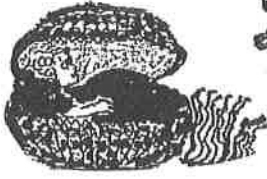

# JULIS SCHLAFLIED

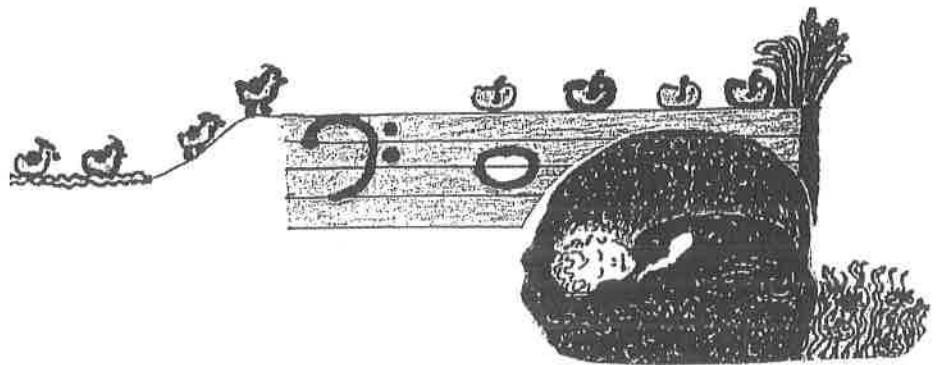
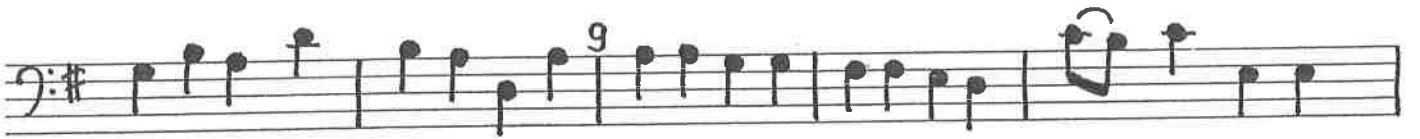

# 8

# LIED VON EINZELMÄNNCHEN

5

pizz. mf

11

arco

15

21

pizz.

30

34

II.

42, 46

1

2

50

f

