

MORGEN -

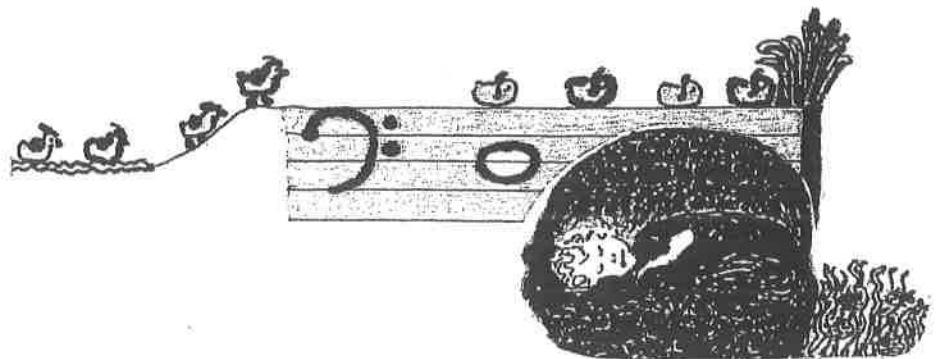

UND

ABENDLIEDER

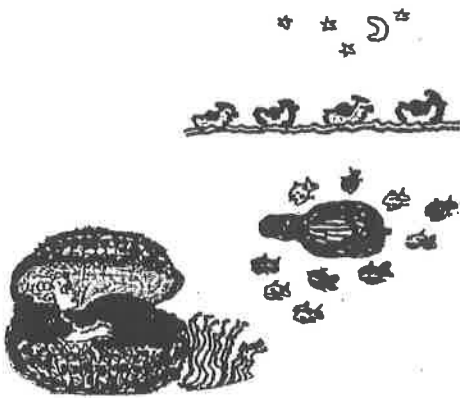

Violoncello III

Ursula Wippermann

## MORGEN- UND ABENDLIEDER

### 8 Cello - Trios

1. Morgenlied
2. Vogellied
3. Schokobrötchen - Lied
4. Eierlied
5. Abendlied
6. Tanz der Eintagsfliegen  
am Abend
7. Julis Schlaflied
8. Traumlied  
(Lied vom Einzelmännchen)

1

# MORGENLIED

5

**f**

9

13

**mf**

17

21

**f**

25

2

# VOGELLIED

# 3

## SCHOKOBRÖTCHEN-LIED

10

11,61

15,65

Fine<sup>21</sup>

8

29

36

43

8

Da capo  
al Fine

EIERLIED

8 9

13

17

21

25

29

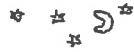

7

# JULIS SCHLAFLIED

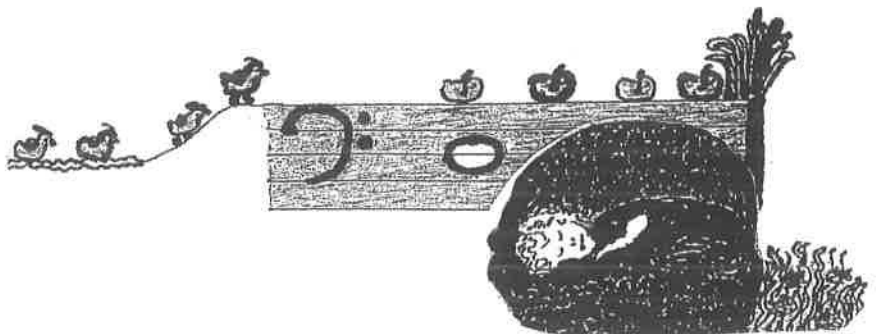
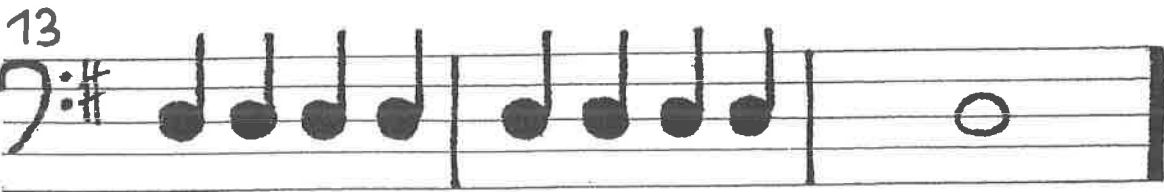
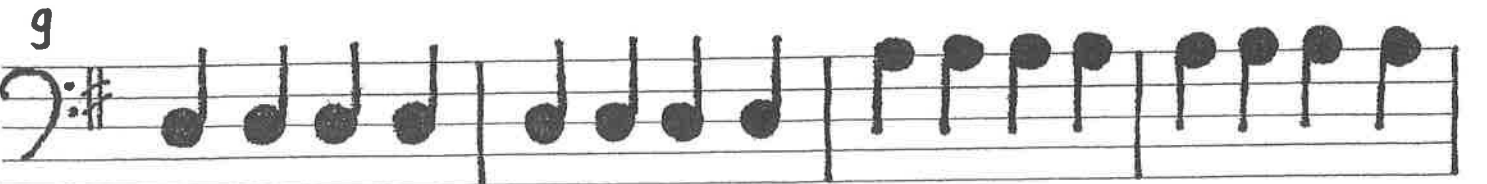
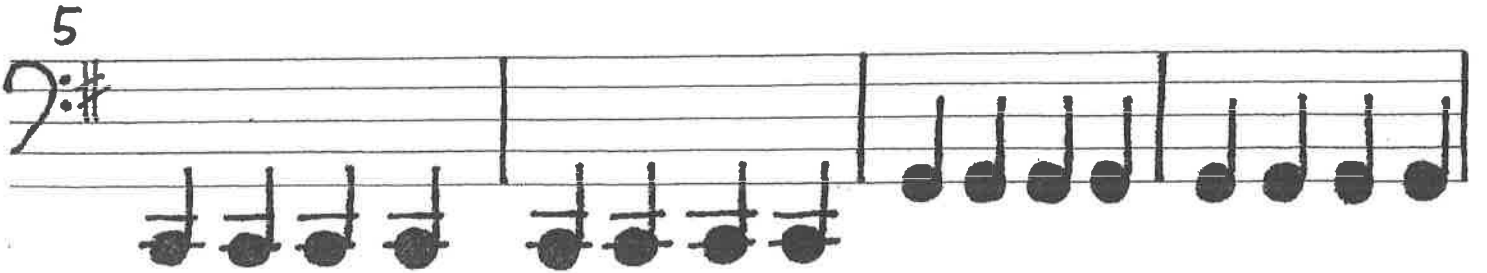
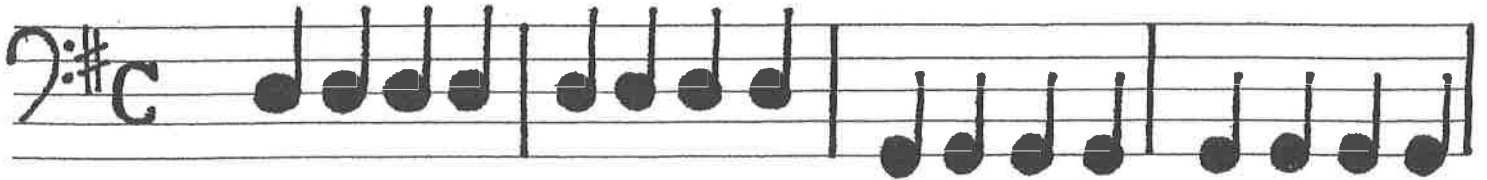

# TRAMPEN LIED VOM EINZELMÄNNCHEN

