

Lieder

aus  
wilden

dem  
Garten

Violoncello

II

URSULA WIPPERMANN

# Lieder aus dem wilden Garten

6 Celloduos

	Seite
1. Tanz der Marder um Mitternacht (Furiant für Fabrice)	1
2. Zwielight (Morgennebel und Stille – die Blumenelfen träumen noch)	3
3. Mäuschen husch	4
4. Spatzenlied	5
5. Distelfest der Holzzwerge (Glockenläuten – Ankunft der Blumenelfen – Tanz bis in den Morgen)	7
6. Lied des Sturms	9

# Tanz der Marder um Mitternacht (Furiant für Fabrice)

Moderato

35 *ff* *mf cresc.*

41 *mf cresc.*

45 *mf cresc.*

*rit.*

50 *a tempo*

53 *mf*

*cresc.* *f* *mp* *Schneller* 59

63

*poco rit. cresc.*

67 *mp dim.* *pp*

# Zwielicht (Morgennebel und Stille – die Blumenelfen träumen noch)

Langsam (Tempo I)

f 5 p  
 13 mf cresc.  
 17 decresc. p

Etwas schneller (Tempo II)

21 a tempo  
 26 rit. - - -

Etwas schneller

30 Tempo II  
 36 rit. cresc. mp  
 40

Tempo I

45 rit. dim. p cresc.  
 49 decresc. rit. p

# Mäuschen husch

## Spatzenlied

Allegro

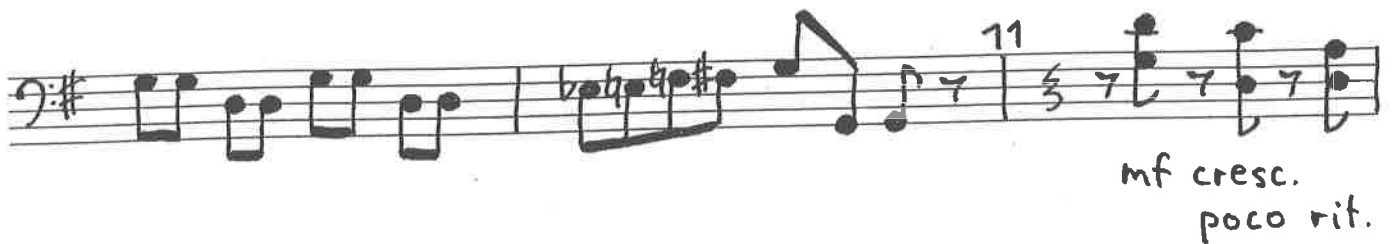

a tempo

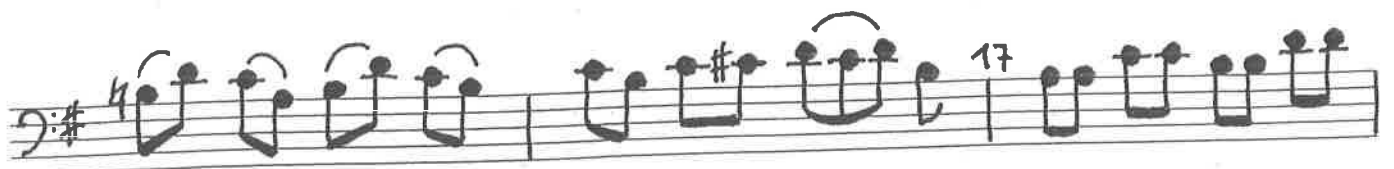
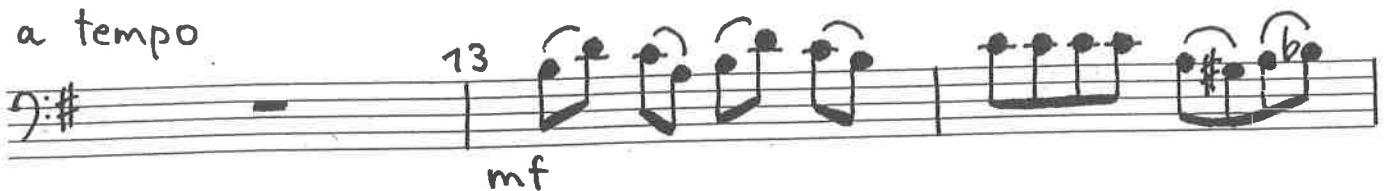

21

cresc. f

23

27

31

a tempo

rit.

a tempo

35

dim. mf dim. p dim. pp

poco rit. — — —

# Distelfest der Holzzwerge (Glockenläuten- Ankunft der Blumenelfen - Tanz bis in den Morgen)

Moderato

pizz. p arco f

rit. ---

Schneller

pizz. p

arco p

rit. ---

Etwas langsamer

mf

f rit. --- mp

) a tempo

ad libitum acc. e cresc.

39

43

47 Schnell

f rit.

51

55

dim.

lunga

p

Tempo I

61

mf

pp

a tempo

66

mp

rit.

pp

pizz. p

rit.

III.

IV.

# Lied des Sturms

Moderato

Schneller

37  
41

*ff*

*molto rit.*

45

*e dim.*

*a tempo*

48  
52

*p*

1. *Mal cresc.*  
2. *Mal decresc.*

56

*rit.*

II.

