

**LIEDER DER
JU-LI-PRACHTENTEN**

18 kleine Cello-Trios

LIEDER DER JU-LI-PRACHTENTEN

I VOM LEBEN IN FREIHEIT

	Seite
1. Frühlingslied der Ju-Li-Prachtenten	1
2. Spiel der Entchen	3
3. Tanz der jungen Erpel	5

II BEDROHUNG, RETTUNG AUS GROSSER GEFahr UND GLÜCKLICHES ENDE

4. Marsch der Ju-Li-Prachtenten (in den kaiserlichen Kochtopf)	7
5. Jubellied der Ju-Li-Prachtenten nach der Begnadigung durch den Kaiser	8
6. Nacht und Sonnenaufgang in den Gärten des Kaisers	11

NEUE LIEDER DER JU-LI-PRACHTENTEN

I AUS DUNKLER ZEIT

1. Herbstlied der Ju-Li-Prachtenten	16
2. Der Kaiser stirbt - Unordnung bricht aus und die Feinde ziehen heran	18
3. Klagelied der jungen Prinzessin am Seeufer	21
4. Aufbruch der Ju-Li-Prachtenten als Boten der Prinzessin zum gefahrvollen Flug ins ferne Steppenland	24

II EINE WEITE REISE, HILFE IN DER NOT UND ENDLICH FRIEDEN

5. Das Steppenland am frühen Morgen - Ankunft der Entenboten -
Audienz beim Fürsten der Steppe und seinem Sohn 28
6. Der junge Prinz der Steppe zieht gegen die Feinde
des Kaiserreichs 33
7. Siegeslied und Totenklage der wilden Steppenreiter
und ihrer Verbündeten 39
8. Prinz und Prinzessin auf der Brücke aus Porzellan 44

III BELOHNUNG FÜR MUT UND TREUE, GROSSE FREUDE UND GLÄNZENDE AUSSICHTEN

9. Hochzeitsfest im Kaiserpalast - Darbietung der Tänzer und
Akrobaten - Vortrag des Hoflautenisten 47
10. Tanz der kaiserlichen Nichten und Neffen zur Unterhaltung
der ehrenwerten Entenboten 50
11. Bändertanz der kleinen Ju-Li-Prachtentente zu Ehren
des erhabenen Brautpaares 53
12. Feuerwerk und Sonnenuntergang am Entensee 56

Frühlingslied der Ju-Li-Prachtenten

1. *pizz.* *arco* *pizz.* *arco*

2. *pizz.* *p*

3. *arco* *p*

5 *pizz. p* *arco p* *arco p*

11 *arco mf* *mf* *mf*

15

20

25

Spiel der Entchen

1. *pizz. mf* *arco mf*

2. *arco mf*

3.

4.

7.

10

p *mf*

p *mf*

14

cresc. - - - - -

f arco

pp

18

pizz. mf

mf

arco mf

mf

p cresc.

22

mf

mf

mf

25

mf

mf

mf

Tanz der jungen Erpel

1. *mf* *simile*

5 *f* *f* *f* *pizz.*

9

13

17

22

26

30

7 Marsch der Ju-Li-Prachtentent (in den kaiserlichen Kochtopf)

1. 2. 3.

7

13

18

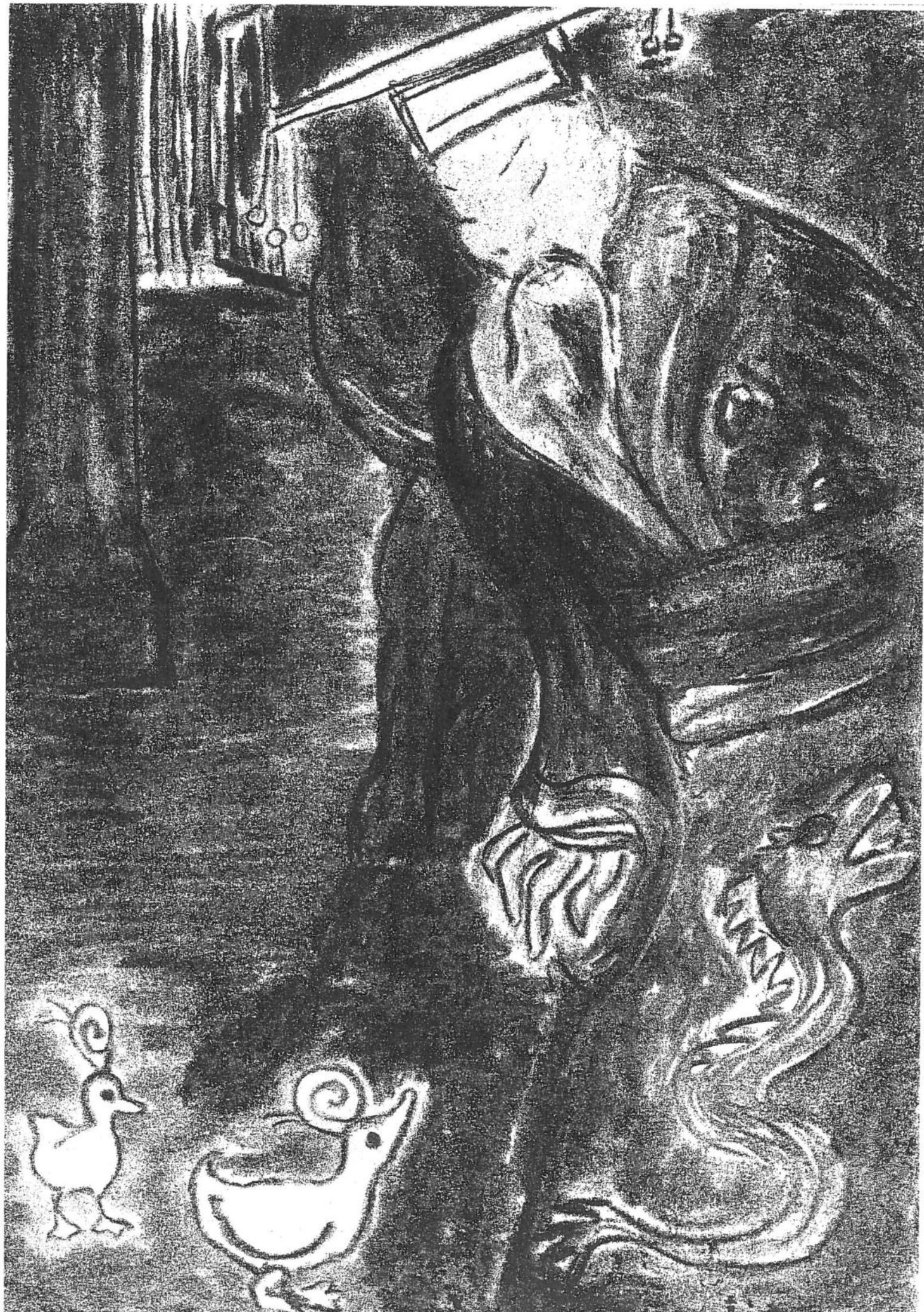

Jubellied der Ju-Li-Prachtentén

nach der Begnadigung durch den Kaiser

1.
2.
3.

7
rit. -- a tempo mf
mf mf mf

12
mf mf mf mf mf

17
mf mf mf mf mf

22

28

35

39

44

47

50

f

pizz. f

pizz.

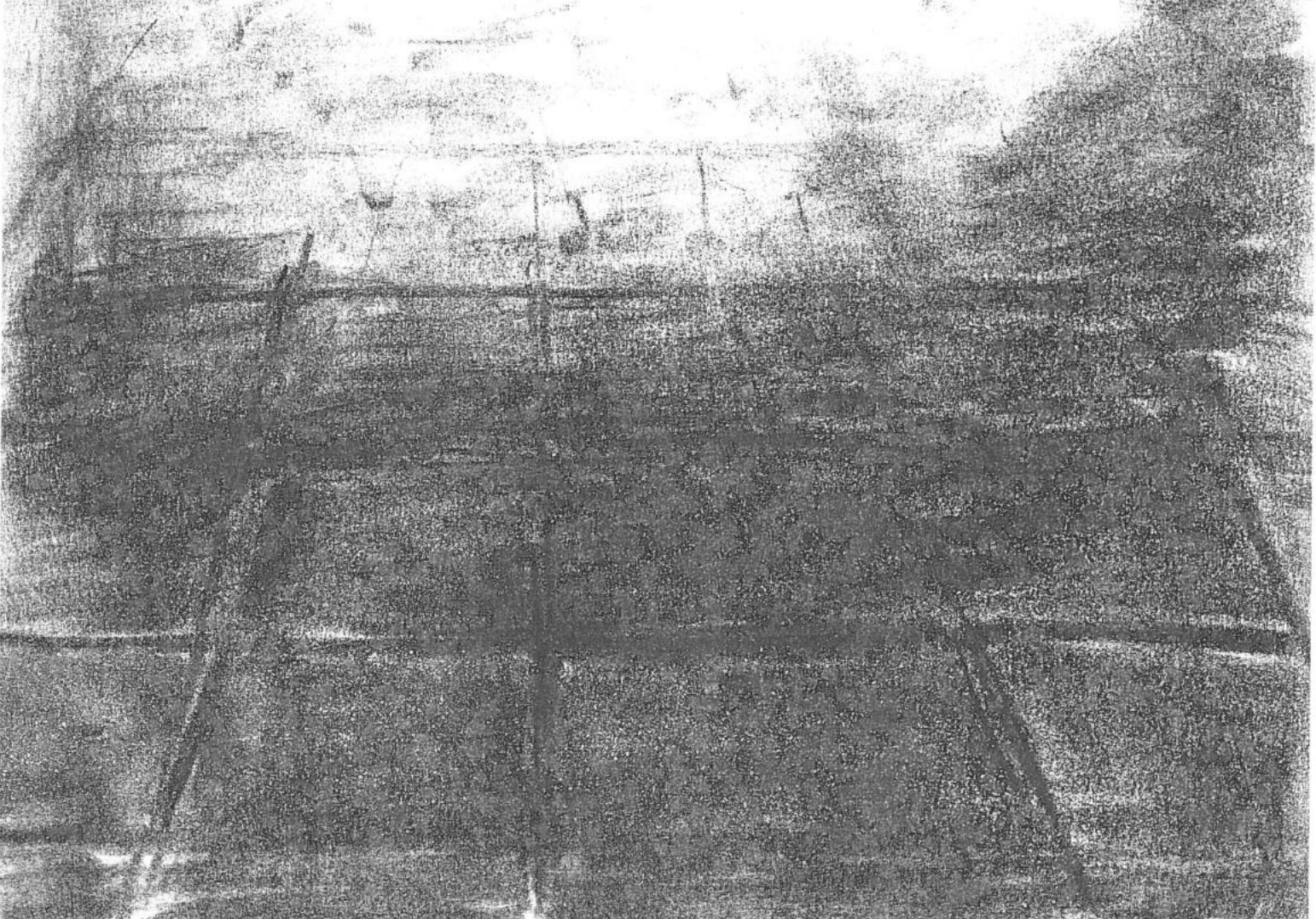
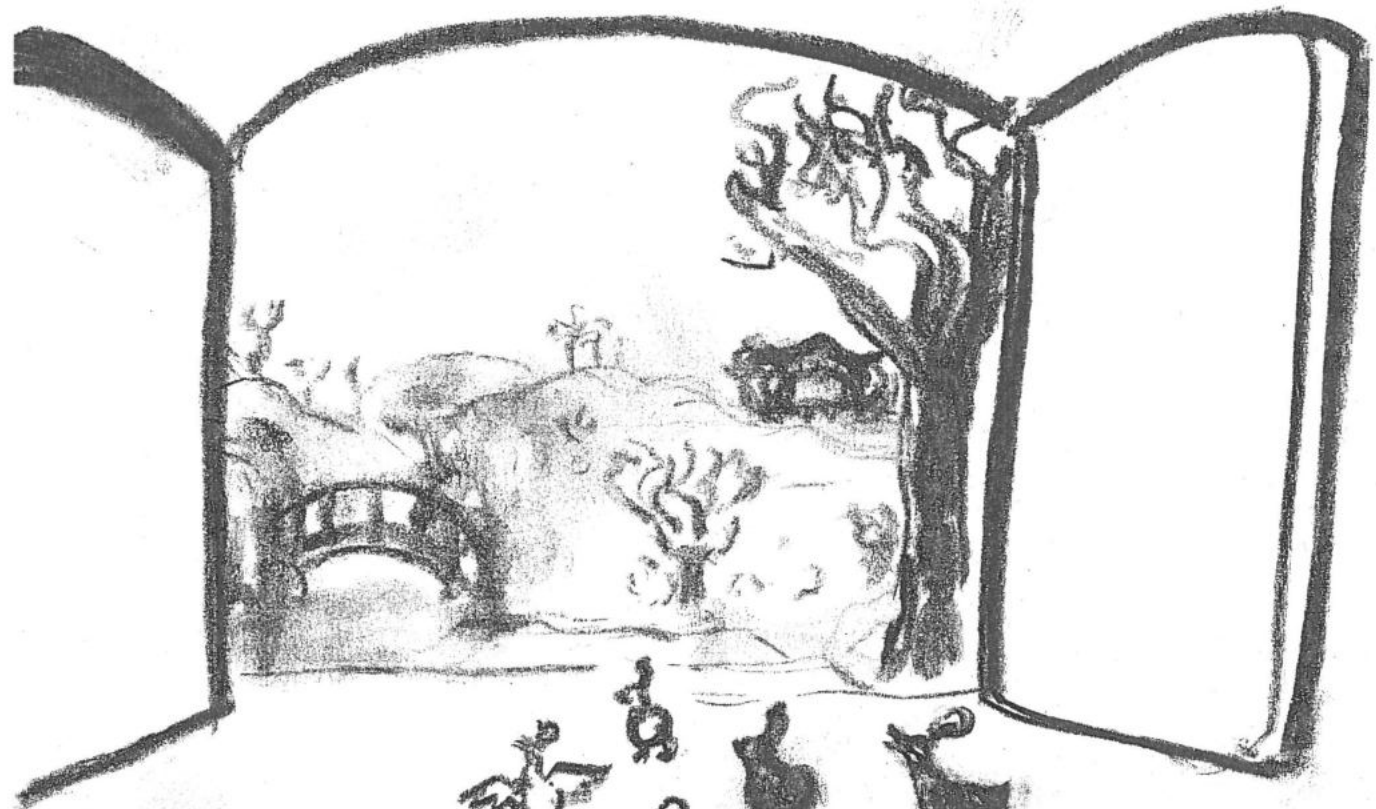

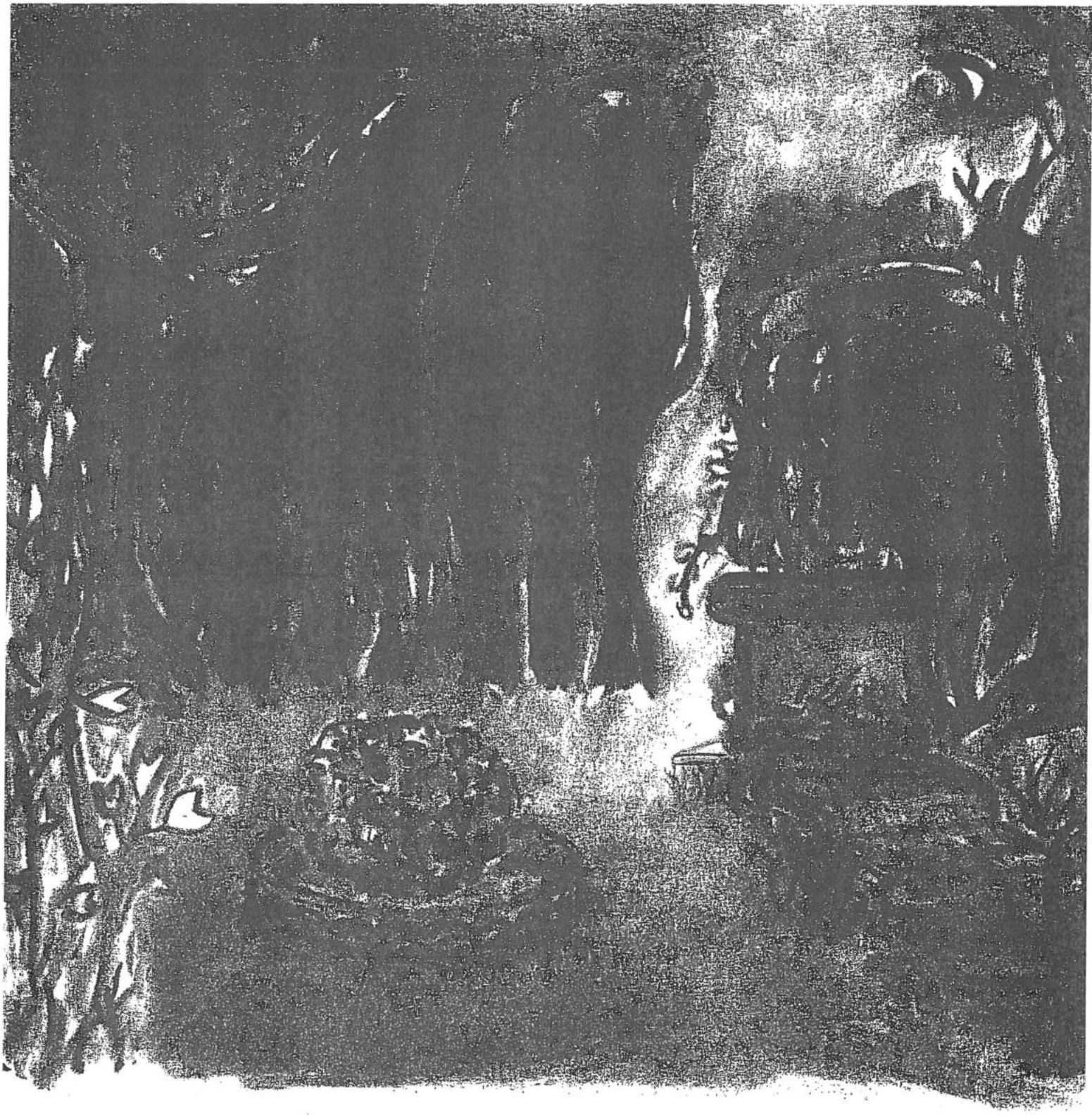

**NACHT UND SONNENAUFGANG
IN DEN GÄRTEN DES KAISERS**

1. *pizz. IV. mf* *arco mf*

6 *pizz. IV. mf* *arco mf*

11 *pizz. IV. mf* *arco*

15

19

pp

pp

pp

25

poco rit. - - - - -

29

mf

arco pp

pizz. pp

34

pp

simile

37

40

43

45

48

51

53

56

61

57 7 7 7 57 57 7 7

arco P arco

57

66

57 7 57 7 57 57

pizz. p

pizz. p

57 57

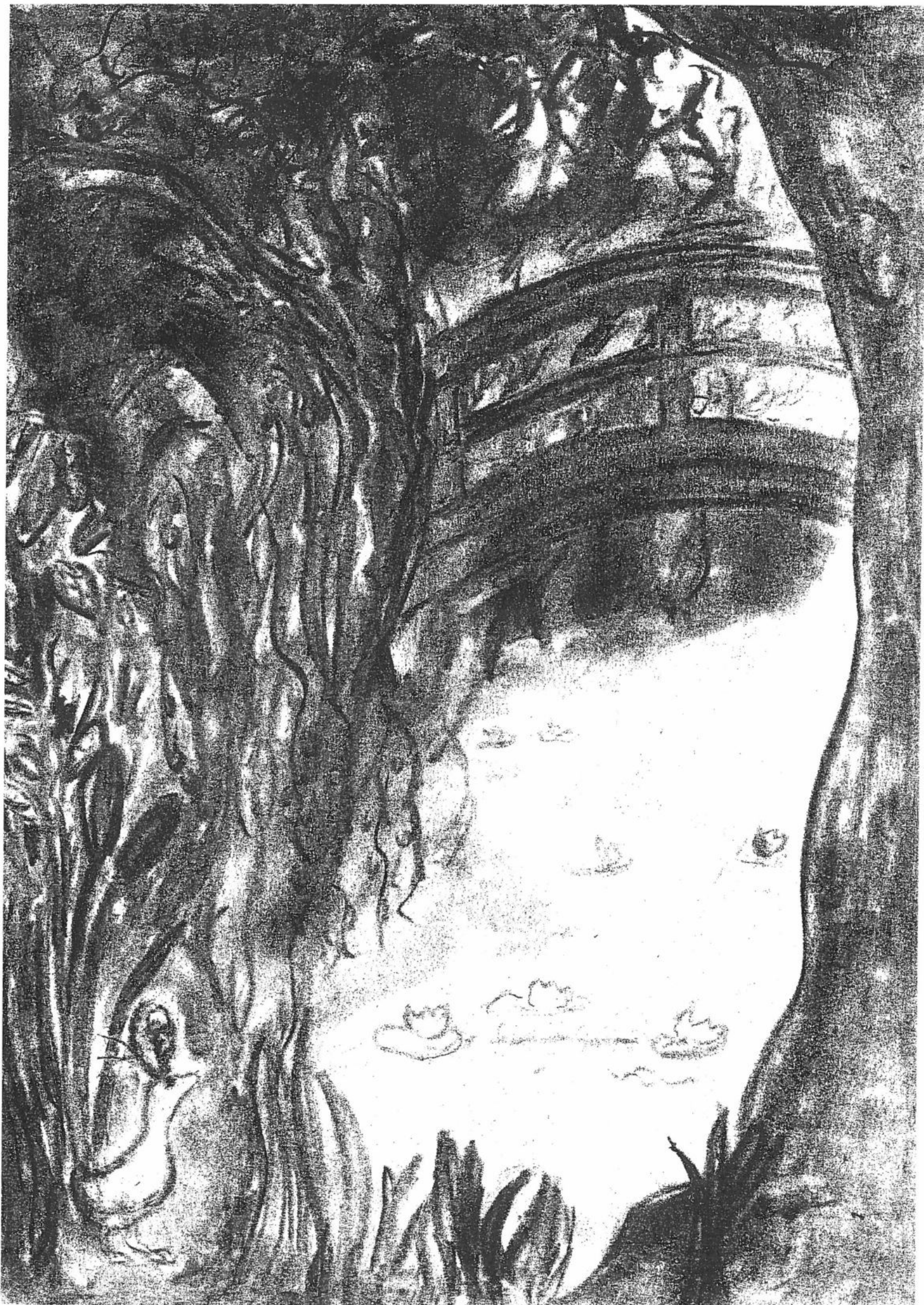

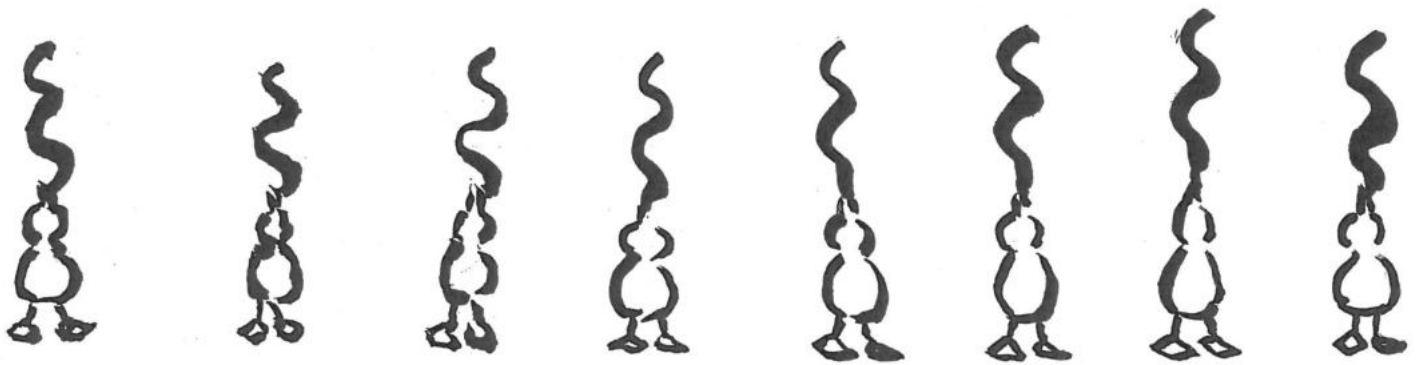

NEUE

LIEDER

DER

JU-LI-PRACHTENTEN

Herbstlied der Ju-Li-Prachtenten

1. *p* pizz. *mf* gliss. *mf*

2. *p* *pizz.*

3. *pizz.*

6 *p* *arco* *mf*

arco *mf*

arco *mf*

rit. --

rit. --

rit. --

10 *a tempo* *rit. --* *cresc.*

a tempo *rit. --* *cresc.*

rit. -- *cresc.*

rit. -- *cresc.*

15 *f* *f* *f*

f

f

f

19

24

/ = glissando

Der Kaiser stirbt - Unordnung bricht aus und die Feinde ziehen heran

1. *pizz.* **f**

2. **mf**

3.

8 *arco* **p**

p

pizz. **mf**

mf

15 **Schneller**

rit.

p

arco

p

21 **mf**

mf cresc.

f

mf

p subito

f

26 Langsamer

46 *a tempo* *Langsamer*

p *rit.* *I.*

54 *Tempo I*

arco

p *p*

1.

2.

3.

7

12

16

19

mf

arco mf

arco mf

tr

tr

p

pizz. P

24

arco mf

pizz. P

arco mp

p

v p

29

33

cresc.

mf

cresc.

mf

3

3

37

41 *Langsamer*

Schneller

46

Tempo I

P subito

50

pp

Aufbruch der Ju-Li-Trachtentten als Boten der Prinzessin
zum gefährvollen Flug ins ferne Steppenland

1.

6.

10.

14.

a tempo

17

mp

mp

21

mf

mf

25

mf

mf

28

f

f

31

34

rit. > > > // *a tempo*

rit. > > > // *p*

sempre cresc.

38

41

f

f

f

44

sempre decresc.

sempre decresc.

48

p decresc.

p decresc.

p

52

pp

pp

decresc.

decresc.

56

ppp

Das Steppenland am frühen Morgen - Ankunft der Entenboten -
Audienz beim Fürsten der Steppe und seinem Sohn

1. 

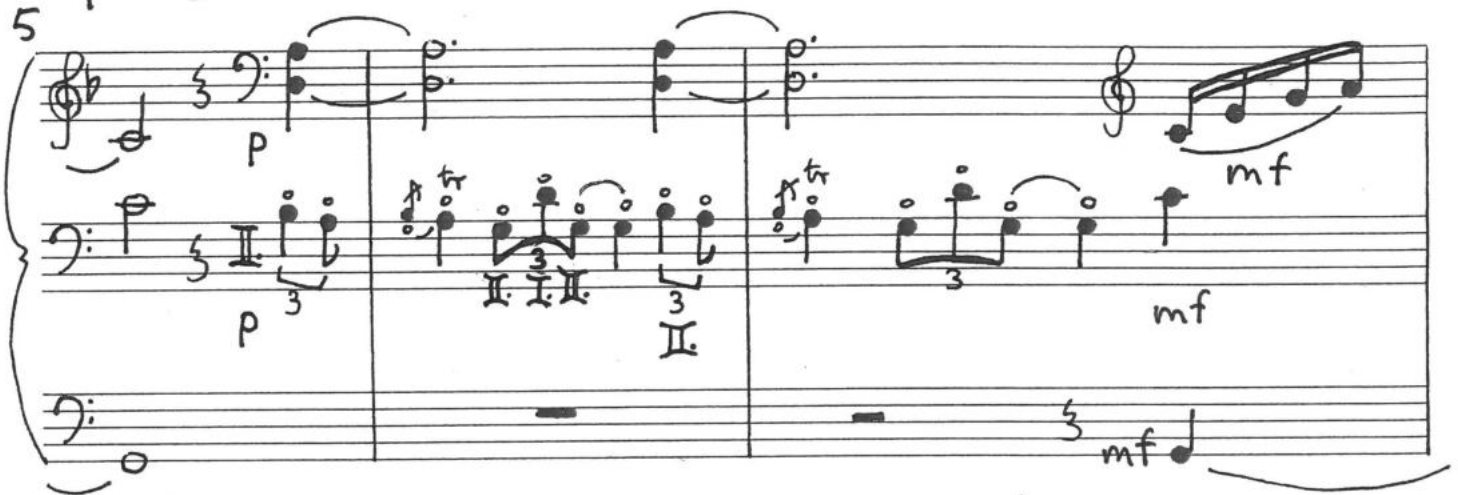
5 

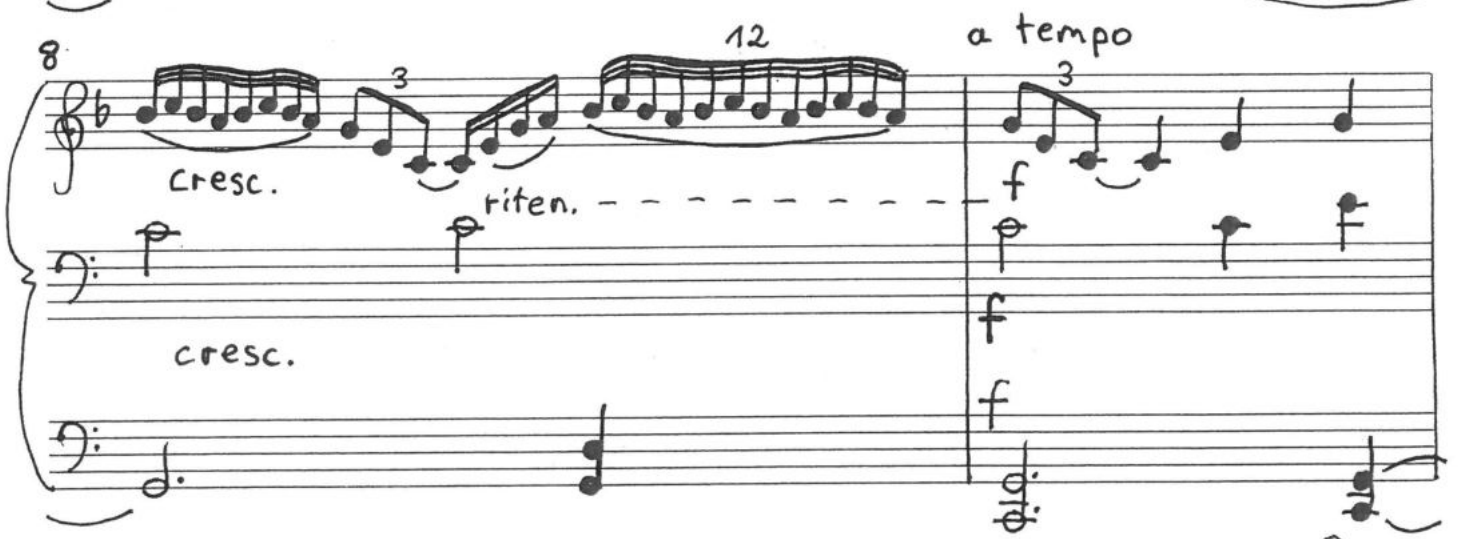
8 

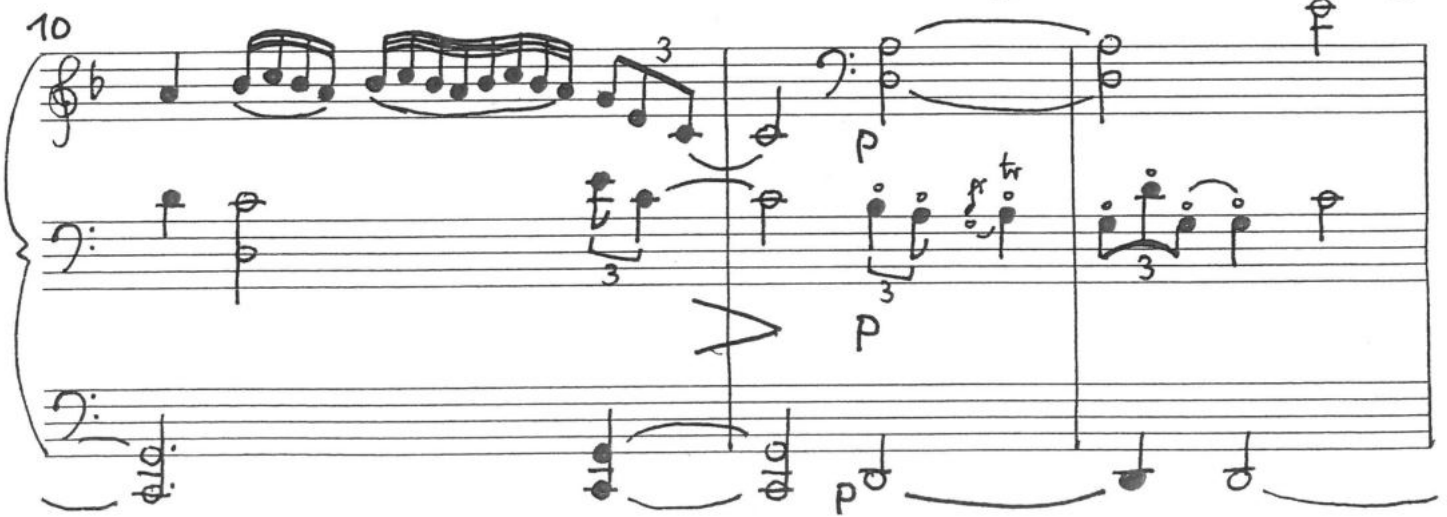
10 

13

f *pp* *pp* *pp*

Schneller

18

pp *p* *p* *pp* *pp*

sempre cresc.

23

mf *mf* *cresc.* *cresc.*

28

f *mf* *cresc.* *mf cresc.*

a tempo

32

decresc. mf f

decresc. rit. mf f

decresc. mf f

36

Langsamer Moderato mf mf

mf mf

41

Langsamer mf f

pizz. f

pizz. f

pizz. f

45

Fine arco p arco p arco p

f

a tempo

50

mf rit. a tempo

53

56

mf rit. Langsamer pp

59

pizz. mf arco p

pp p

33 Der junge Prinz der Steppe zieht gegen die Feinde des Kaiserreichs

1. *mf* *p* *mf*

2. *p* *mf*

3. *p* *mf*

5 *sempre cresc.* *sempre cresc.*

9 *f* *f*

12 *Langsamer*

16 *Tempo I*

1. *f*

3. *pizz. f*

2. *f*

19

1. *f*

3. *arco*

2. *f*

22

1. *f*

3. *arco*

2. *f*

25

1. *f*

3. *arco p*

2. *p*

31

p

34

Langsamer

p sempre cresc.

p marcato sempre cresc.

39

44

f *mf* cresc. *ff*

f *mf* cresc. *ff*

48

fff

51

53

molto ritardando -----

Schneller ($\text{♩} = \text{♩}$)

f

55

tr

Detailed description of the musical score: The score is written for piano on three staves. Measures 48-52 show a series of triplets in the right hand and chords with accents in the left hand. Measure 53 begins with a 'molto ritardando' section, followed by a 'Schneller' section. The 'Schneller' section features a rapid sixteenth-note run in the right hand and chords in the left hand. Measure 55 ends with a trill in the right hand and a fermata over the final chord.

58

61

64

66

69

ff mp dim. dim.

73

p pp ppp ff

76

f ff ff ff

Siegeslied und Totenklage der wilden Steppenreiter und ihrer Verbündeten

1. *f*

2. *f* *tr* *tr*

3.

8 *mf*

14 *mf*

17

20

cresc.

f

f

23

cresc.

ff

tr

cresc.

ff

27 *tr*

Langsamer

p

rit.

p

rit.

p

p

31

cresc.

34

mf

mf

37

mf

40

cresc.

f

cresc.

f

f

44

p

p

p

p

48

sempre cresc.

sempre cresc.

51

f

f

55

Allegro

mf

mf

mf

58

cresc.

cresc.

V.D.

61 *Etwas langsamer*

f *cresc. e rit.* *ff* *f*

f *cresc. e rit.* *ff* *f*

3/4 7 7 7

3/4 7 7 7

3/4 7 5

65 *Allegro*

f

3/4

67

1. Musical score for measures 1-4. Treble clef, 3/4 time. Bass clef, 3/4 time. Includes dynamics *p*, *mp*, and *gliss.* markings.

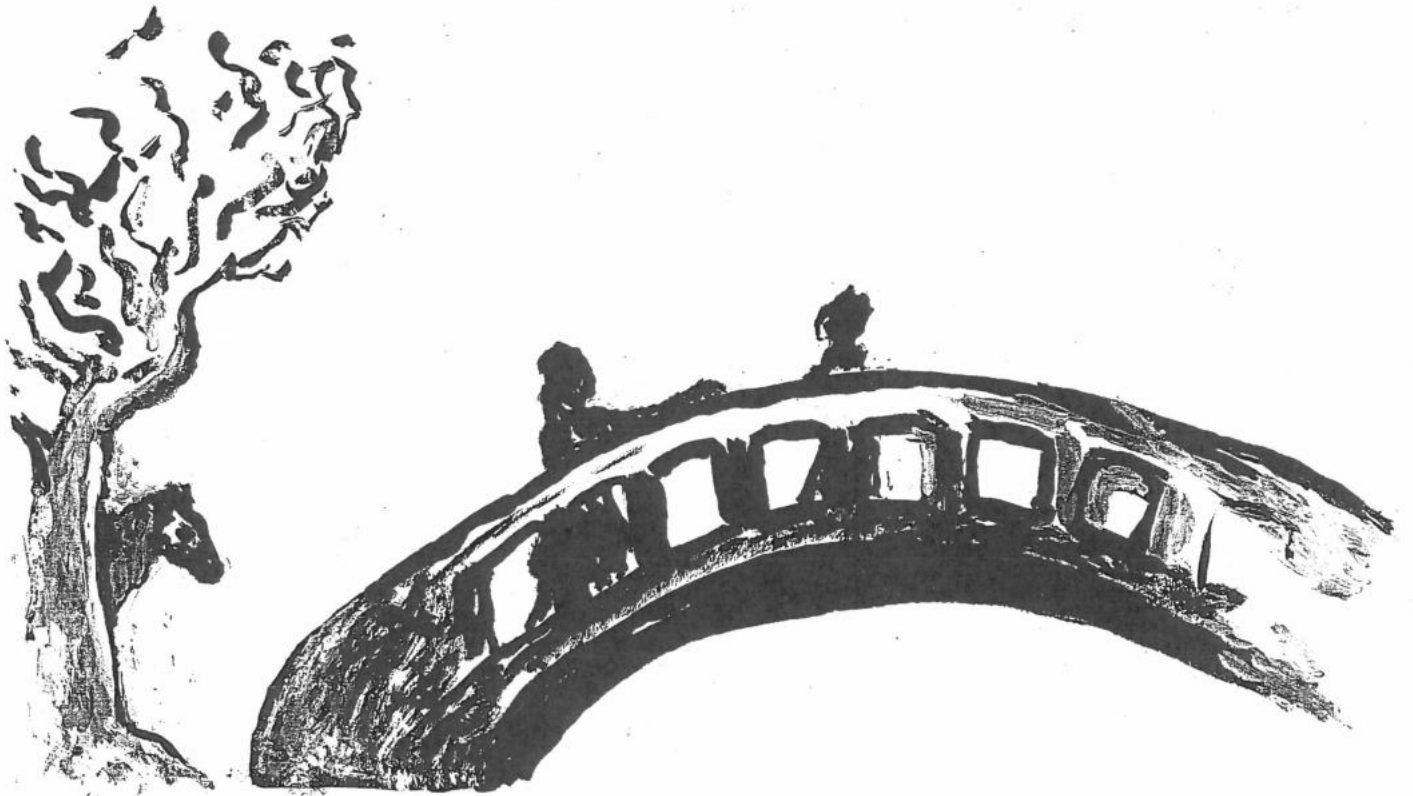

19

arco p cresc.

p p cresc.

26

mf

p

mf

pizz. p

mf

p

32

p

39

mf

arco mf

mf

43

48

52

55

Hochzeitsfest im Kaiserpalast - Darbietung der Tänzer
und Akrobaten - Vortrag des Hoflautenisten

1. *mf* *ff subito*

3. *mf* *ff subito*

2.

9

decresc. *mf*

decresc. *mf*

16

f *mf* *rit.*

3. σ 3. *facet*

18

a tempo *rit.* *p* *a tempo* *mf*

20

a tempo *rit.* *p* *a tempo* *mf* *rit.*

22 *a tempo*

dim. p pizz. mf

24

mf

28

32

mf mfarco

34

cresc. cresc.

36

44 *Langsamer*

Tanz der kaiserlichen Nichten und Neffen zur Unterhaltung der ehrenwerten Entenboten

1. *B♯ C* *pizz.* f* *dim.* *arco mp*

2. *B♯ C* *Wie 1.* ** = Daumen und Mittelfinger versetzt an die Saite legen und sie gleichzeitig in entgegengesetzte Richtungen zupfen* *o = Normales pizzicato*

3. *B♯ C*

4, 44 *mp*

pizz.o mp

8, 48 *arco mp* *gliss.* *cresc.* *mp* *arco mp*

12, 52 *f* *cresc.* *f* *f* *f*

16,32

20,36

24

28

Da capo
T. 15-22

38

dim. p

dim. p

42

dim. pp

dim. pp

mp

Da capo
T. 4-12

54

p

pizz. *
mp

mp

58

mp

rit. arco mp

p

pp

pp

pp

arco pp

Bändertanz der kleinen Ju-Li-Prachtenten
zu Ehren des erhabenen Brautpaares

21 *f*
mf *dim.* *p* *gliss.* *mp*
mf *p* *mp*
mf *p* *mp*

26
simile *poco rit.*
simile *poco rit.*
simile *poco rit.*

29 *a tempo*
mf *mf* *mf*
mf *mf* *mf*
mf *mf* *mf*

32
cresc. *acc.* *cresc.* *acc.* *simile*
cresc. *acc.* *cresc.* *acc.* *simile*
cresc. *acc.* *cresc.* *acc.* *simile*

35

f *rit.* *gliss.* *p*

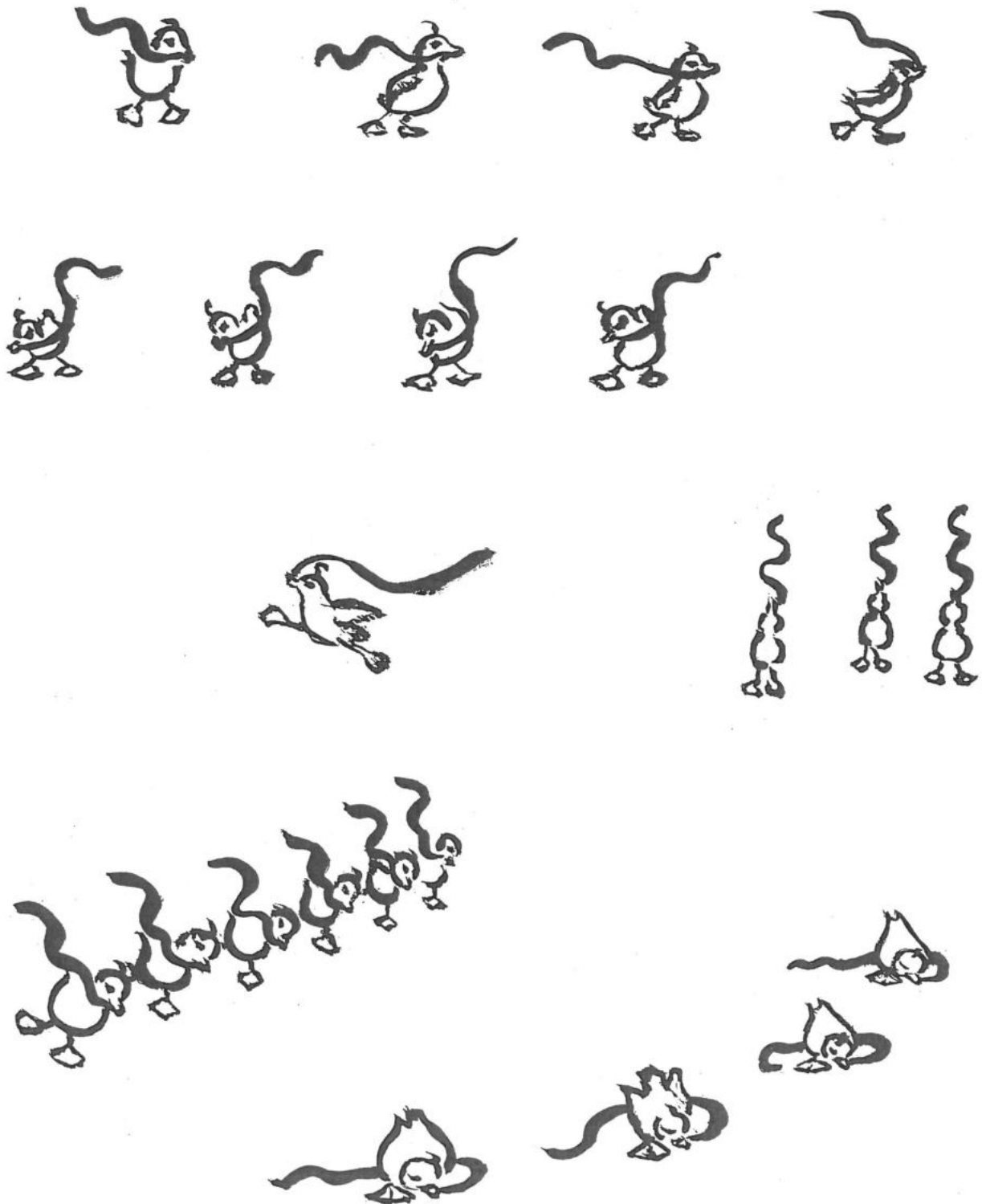

f *rit.* *gliss.* *p*

f *p*

Feuerwerk und Sonnenuntergang am Entensee

Allegro

1. 
2. 
3. 

4. 

8. 

12. 

16

rit.

rit.

20 *Langsamer*

mf 3

mf 3

rit.

Moderato

f

rit.

24 *tr*

12

f

28

I

arco

I

II

III

33

arco
sempre dim.
arco
sempre dim.

Langsamer

37

arco
rit.
rit.
mp
P
arco

42

Schneller
a tempo
Schneller
pp
P
pp
mp
pp
pp

46

a tempo
p
arco
pizz.
arco pp
p
pp

52

pp

sempre cresc.

pp

pizz.

arco

pp

sempre cresc.

57

f

dim.

f

dim.

f

61

pp

pizz.

pizz.

p

pizz.

p

66

pp

dim. e rit.

pp

pp

pp

